

Art Clinic Policy Book

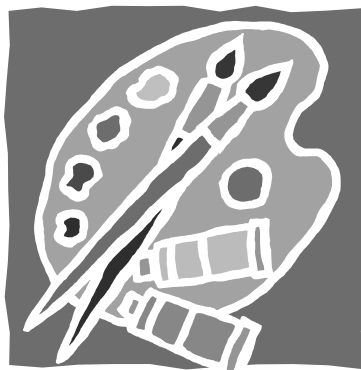

Northern New England Conference
Department of Education

Admission Policy:

Completed applications should be sent to the Northern New England Conference at 91 Allen Ave, Portland, ME 04103. Classes will be filled on a first come, first serve basis. Applications will not be processed until application fee is received.

Banned Item Policy:

Skateboards, scooters and inline skates are not permitted for insurance and safety purposes.

Deadline Policy:

No applications will be accepted after the final deadline.

The only exception to this policy is if a student has transferred into a Conference school and has not had the opportunity to apply before. If classes are completely full, there is no exception.

Dress Policy:

All clinic attire must be modest with no hats in the building or jewelry. Students need to bring warm attire for snow sculpture: jacket, hat, snow pant, boots, mittens, etc

Refund Policy:

Refund of application fee will not be given after the final deadline.

Sponsor Policy:

Each student participating in Art Clinic must be accompanied by a sponsor who is responsible for him or her at all times. Sponsor student ration must be one sponsor per six students. This is already a policy for Northern New England Conference schools (Policy 97:25). Sponsors will be assigned duties that help to ensure the safety of children and help the clinic to operate.